



AQUIND Limited

AQUIND INTERCONNECTOR

Environmental Statement Addendum 3 –
Appendix 5.17 Onshore Short List
Development for Cumulative Assessment

The Planning Act 2008

The Infrastructure Planning (Applications: Prescribed Forms and Procedure) Regulations
2009 – Regulation 5(2)(a)

The Infrastructure Planning (Environmental Impact Assessment) Regulations 2017

Document Ref : 7.8.3.27

PINS Ref. : EN020022

AQUIND Limited

AQUIND INTERCONNECTOR

Environmental Statement Addendum 3 –
Appendix 5.17 Onshore Short List
Developments for Cumulative Assessment

PINS REF.: EN020022

DOCUMENT: 7.8.3.27

DATE: 28 APRIL 2023

WSP

WSP House

70 Chancery Lane

London

WC2A 1AF

+44 20 7314 5000

www.wsp.com

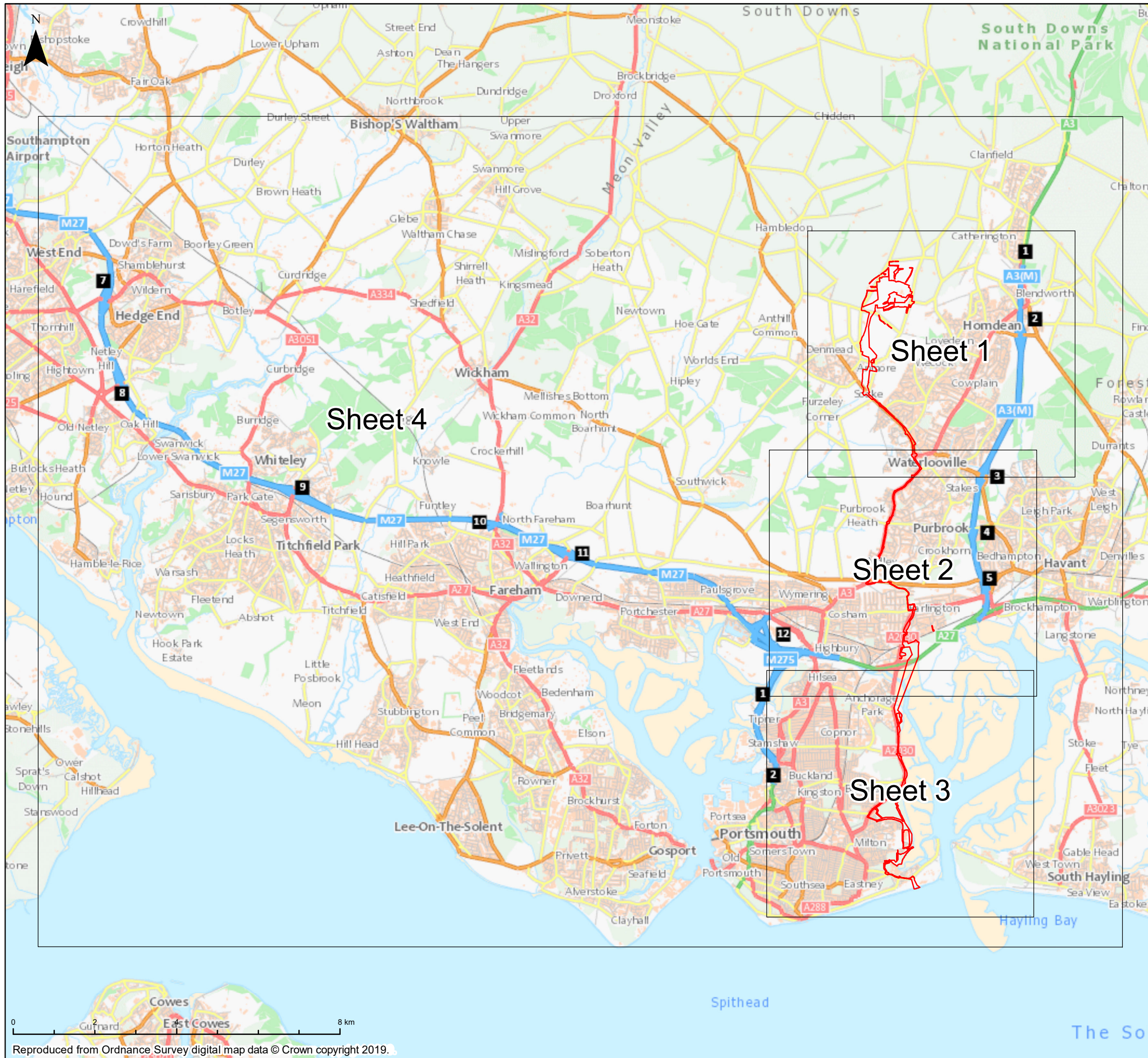

Key

Order Limits

The Infrastructure Planning (Applications: Prescribed Forms and Procedures) Regulations 2017 – Regulation 5(2)(a)

REV	DATE	BY	DESCRIPTION	CHK	APP
02	08/09/2020	JT	SECOND ISSUE	SR	GI
01	29/10/2019	JT	FIRST ISSUE	SR	GI

DRAWING STATUS: **FINAL**



WSP House, 70 Chancery Lane, London, WC2A 1AF, UK,
T+ 44 (0) 020 7314 5000
wsp.com



PROJECT: **AQUIND Interconnector**

TITLE: **Figure 5.1
Onshore Short List of Developments**

SCALE AT A3 1:93,300	CHECKED: SR	APPROVED: GI
-------------------------	----------------	-----------------

PROJECT NO: EN020022	DESIGNED: JT	DRAWN: JT	DATE: 21.04.2023
-------------------------	-----------------	--------------	---------------------

DRAWING NO: EN020022-ES-29.6-Sheet0	REV.NO: 03
---	----------------------

© WSP UK Ltd

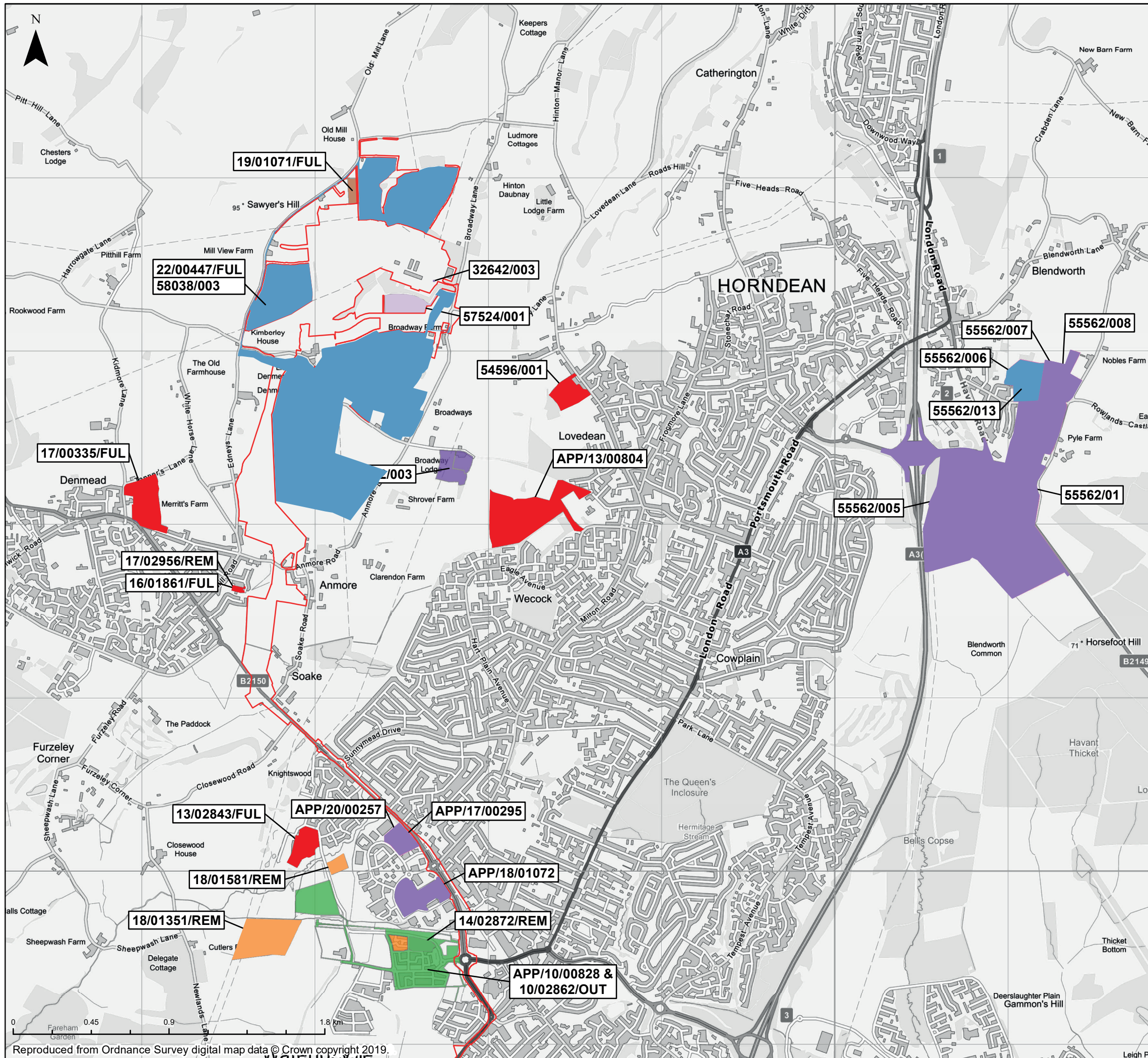

Key

- Order Limits
- Development Status**
- Withdrawn
- Awaiting Decision
- Approved (England Coast Path)
- Application Refused
- Granted
- Under Construction
- Phased Development
- North Portsea Island Coastal Flood Defence Scheme
- Construction Complete

The Infrastructure Planning (Applications: Prescribed Forms and Procedures) Regulations 2017 – Regulation 5(2)(a)

REV	DATE	BY	DESCRIPTION	CHK	APP
02	08/09/2020	JT	SECOND ISSUE	SR	GI
01	29/10/2019	JT	FIRST ISSUE	SR	GI

DRAWING STATUS: **FINAL**



WSP House, 70 Chancery Lane, London, WC2A 1AF, UK,
T+ 44 (0) 020 7314 5000
wsp.com

CLIENT:



PROJECT: **AQUIND Interconnector**

TITLE: **Figure 5.1
Onshore Short List of Developments
Sheet 1 of 4**

SCALE AT A3 1:22,000	CHECKED: SR	APPROVED: GI
PROJECT NO: EN020022	DESIGNED: JT	DRAWN: JT
DRAWING NO: EN020022-ES-29.6-Sheet1		REV.NO: 03

© WSP UK Ltd

Reproduced from Ordnance Survey digital map data © Crown copyright 2019.

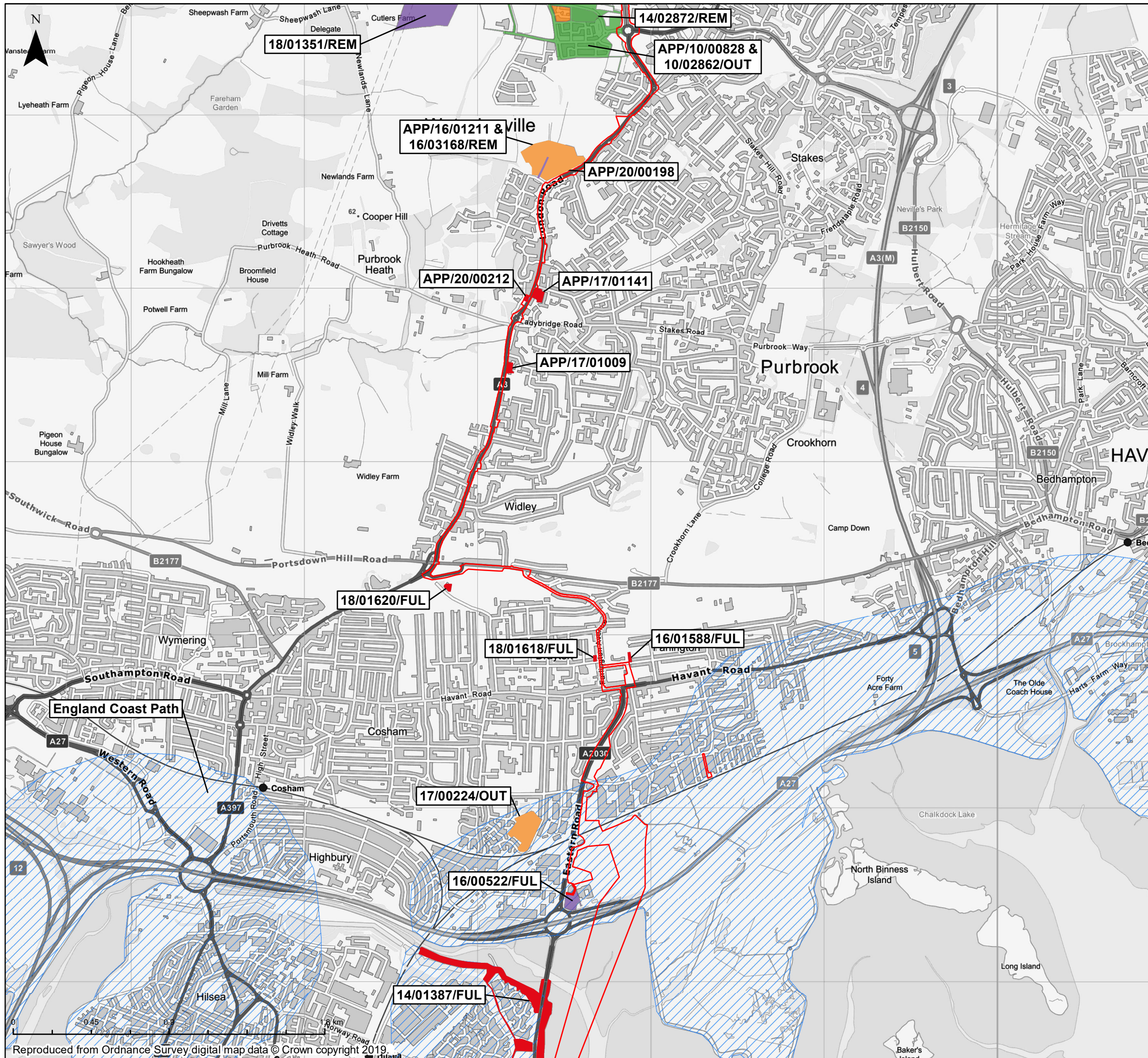

Key

- Order Limits
- Development Status**
- Withdrawn
- Awaiting Decision
- Approved (England Coast Path)
- Application Refused
- Granted
- Under Construction
- Phased Development
- North Portsea Island Coastal Flood Defence Scheme
- Construction Complete

The Infrastructure Planning (Applications: Prescribed Forms and Procedures) Regulations 2017 – Regulation 5(2)(a)

REV	DATE	BY	DESCRIPTION	CHK	APP
02	08/09/2020	JT	SECOND ISSUE	SR	GI
01	29/10/2019	JT	FIRST ISSUE	SR	GI

DRAWING STATUS: **FINAL**



WSP House, 70 Chancery Lane, London, WC2A 1AF, UK,
T+ 44 (0) 020 7314 5000
wsp.com

CLIENT:



PROJECT: **AQUIND Interconnector**

TITLE: **Figure 5.1
Onshore Short List of Developments
Sheet 2 of 4**

SCALE AT A3 1:22,000	CHECKED: SR	APPROVED: GI
PROJECT NO: EN020022	DESIGNED: JT	DRAWN: JT
DRAWING NO: EN020022-ES-29.6-Sheet2		REV.NO: 03

© WSP UK Ltd

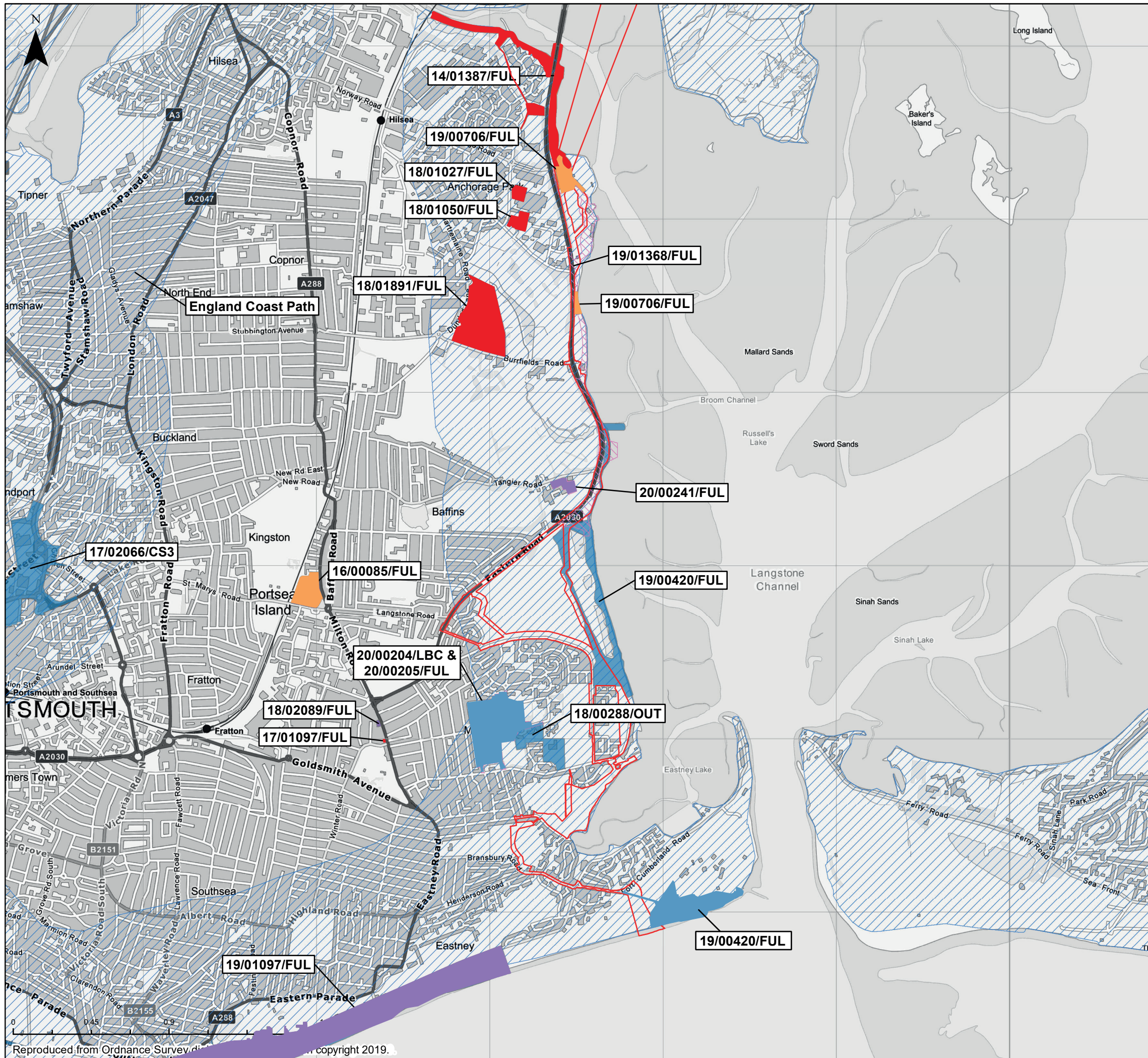

Key

- Order Limits
- Development Status**
- Withdrawn
- Awaiting Decision
- Approved (England Coast Path)
- Application Refused
- Granted
- Under Construction
- Phased Development
- North Portsea Island Coastal Flood Defence Scheme
- Construction Complete

The Infrastructure Planning (Applications: Prescribed Forms and Procedures) Regulations 2017 – Regulation 5(2)(a)

REV	DATE	BY	DESCRIPTION	CHK	APP
02	08/09/2020	JT	SECOND ISSUE	SR	GI
01	29/10/2019	JT	FIRST ISSUE	SR	GI

DRAWING STATUS: **FINAL**



WSP House, 70 Chancery Lane, London, WC2A 1AF, UK,
T+ 44 (0) 020 7314 5000
wsp.com

CLIENT:



PROJECT:
AQUIND Interconnector

TITLE:
**Figure 5.1
Onshore Short List of Developments
Sheet 3 of 4**

SCALE AT A3 1:22,000	CHECKED: SR	APPROVED: GI
PROJECT NO: EN020022	DESIGNED: JT	DRAWN: JT
DRAWING NO: EN020022-ES-29.6-Sheet3		REV.NO: 03

© WSP UK Ltd

Reproduced from Ordnance Survey data copyright 2019.

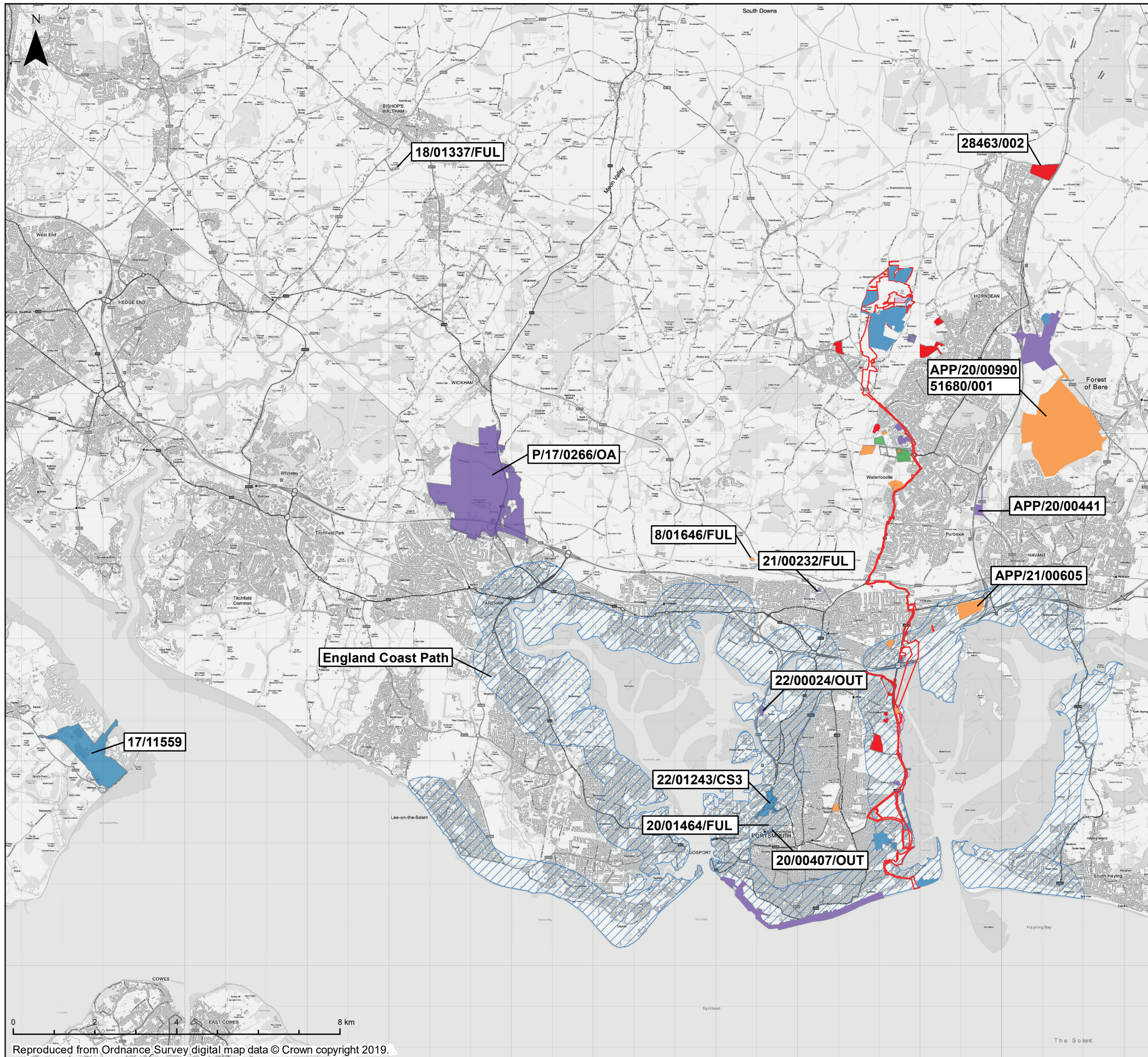

Key

- Order Limits
- Development Status**
- Withdrawn
- Awaiting Decision
- Approved (England Coast Path)
- Application Refused
- Granted
- Under Construction
- Phased Development
- North Portsea Island Coastal Flood Defence Scheme
- Construction Complete

The Infrastructure Planning (Applications: Prescribed Forms and Procedures) Regulations 2017 – Regulation 5(2)(a)

REV	DATE	BY	DESCRIPTION	CHK	APP
02	08/09/2020	JT	SECOND ISSUE	SR	GI
01	29/10/2019	JT	FIRST ISSUE	SR	GI

DRAWING STATUS: **FINAL**



WSP House, 70 Chancery Lane, London, WC2A 1AF, UK,
T+ 44 (0) 020 7314 5000
wsp.com

CLIENT:



PROJECT: **AQUIND Interconnector**

TITLE: **Figure 5.1
Onshore Short List of Developments
Sheet 4 of 4**

SCALE AT A3 1:93,300	CHECKED: SR	APPROVED: GI
-------------------------	----------------	-----------------

PROJECT NO: EN020022	DESIGNED: JT	DRAWN: JT	DATE: 21.04.2023
-------------------------	-----------------	--------------	---------------------

DRAWING NO: EN020022-ES-29.6-Sheet4	REV.NO: 03
---	----------------------

© WSP UK Ltd